

ANEXO IV – FOTOS DAS SECCIONAIS

Barra Mansa: Avenida Francisco Vilela n° 44, sala 803, Centro, Barra Mansa, RJ, CEP 27330-590; Instalações: 01 Sala comercial, com banheiro, com aproximadamente 35m²

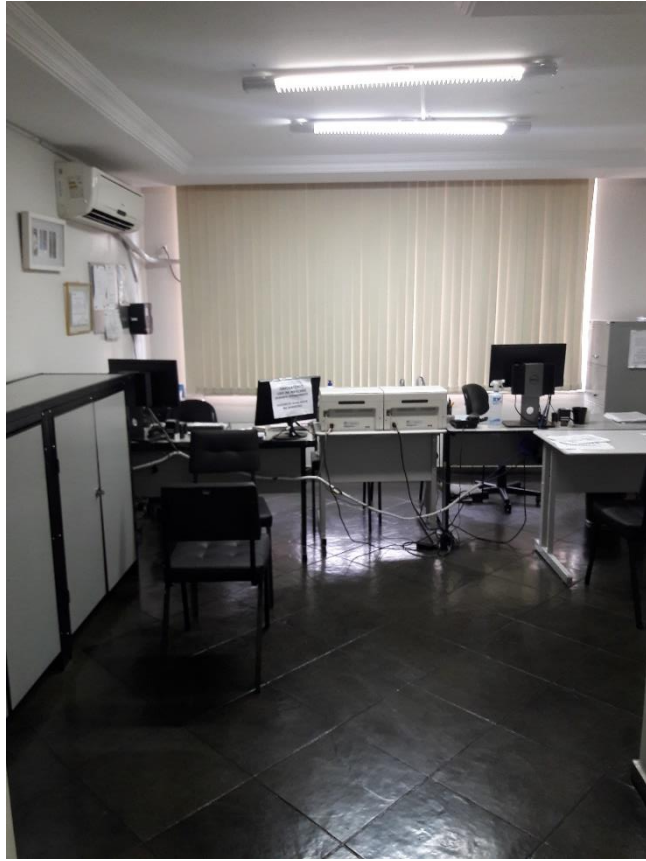





Cabo Frio: Rua José Bonifácio, nº 61, sala 205, Edifício Dominus I, Centro, Cabo Frio, RJ, CEP 28.907-110; Instalações: 01 Sala comercial, com banheiro, com aproximadamente 51m²





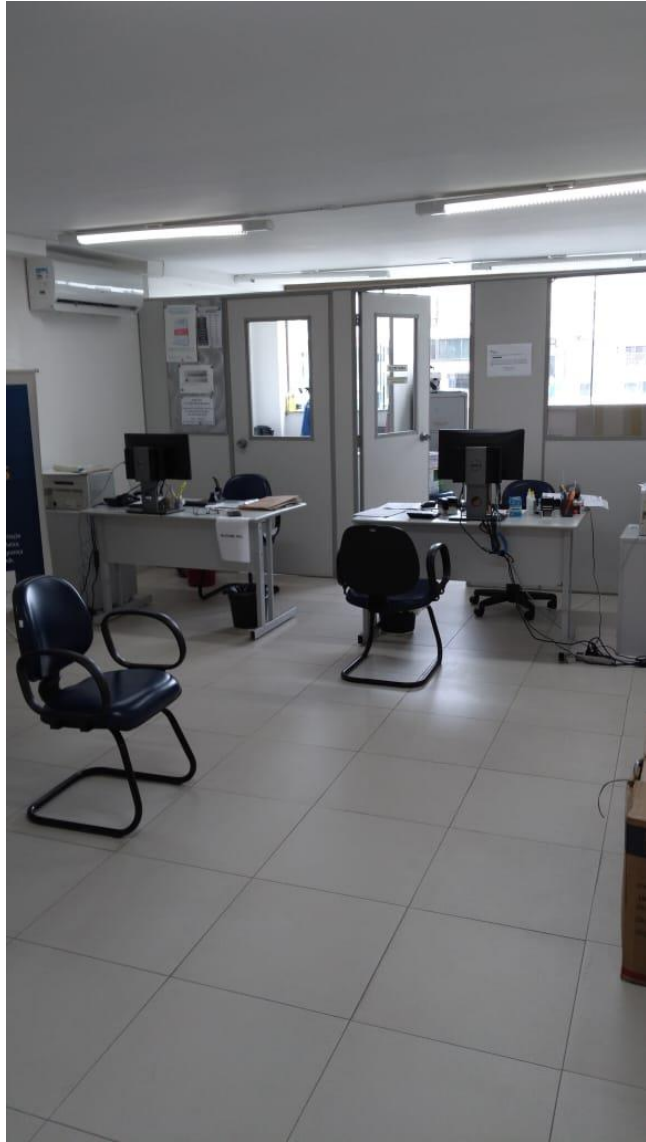



Niterói: Rua Maestro Felício Toledo nº 500, sala 1103, Centro, Niterói, RJ, CEP 24030-102;
Instalações: 01 Sala comercial, com banheiro, com aproximadamente 37m²







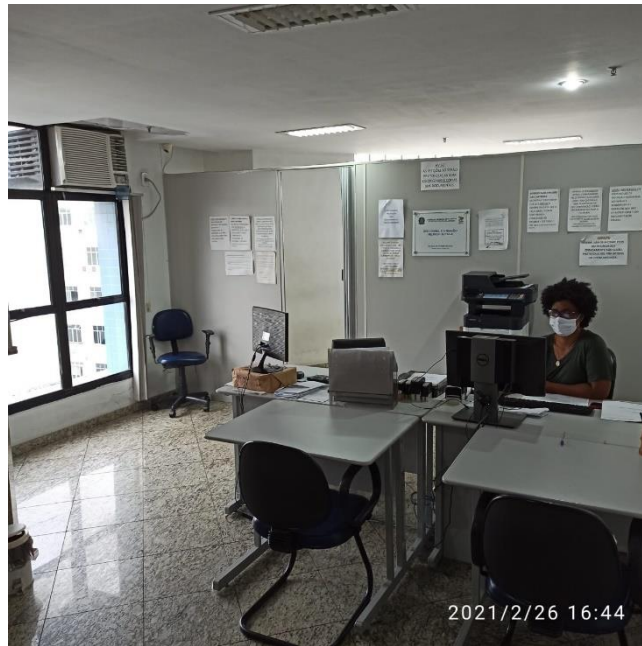



Nova Friburgo: Rua Portugal nº 40, salas 101, 102 e 103, Centro, Nova Friburgo, RJ, CEP 28610-135; Instalações: 03 Salas comerciais, com banheiro, cada uma com aproximadamente 32m²

Sala 101:





Sala 102:

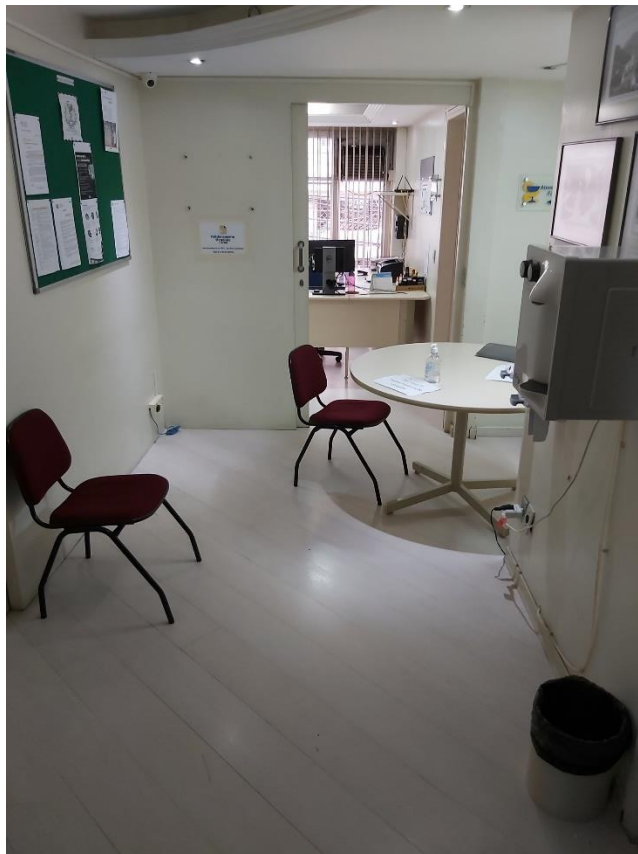

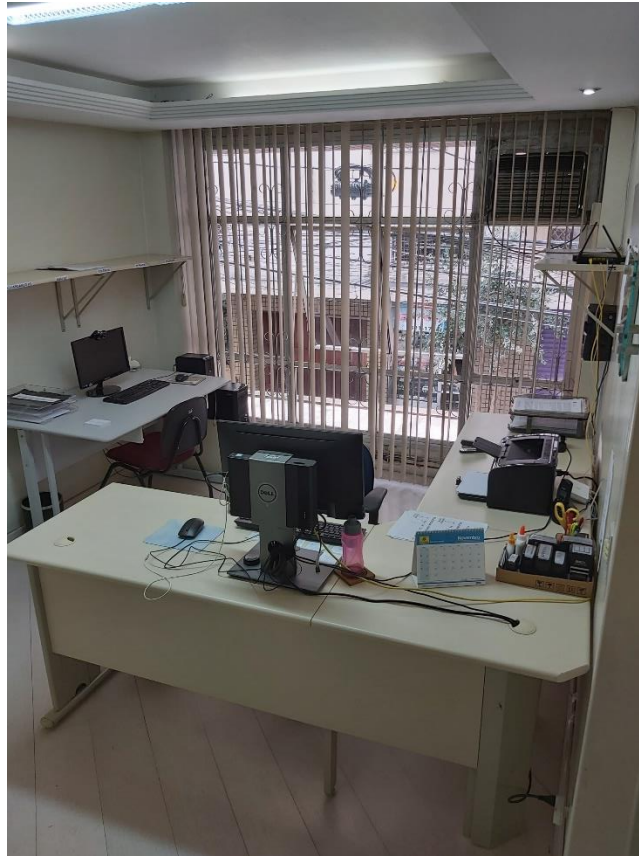

Sala 103:

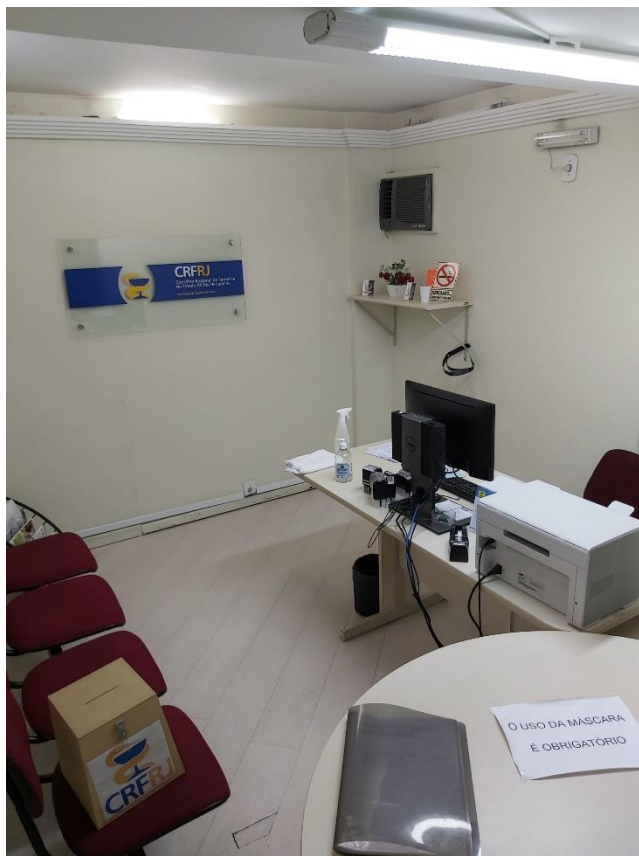

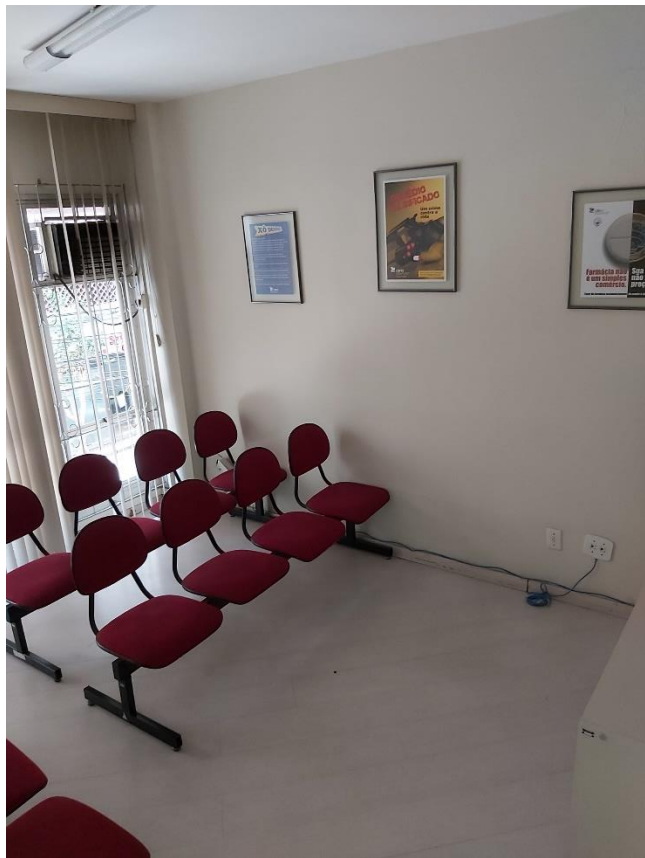

Campo Grande: Avenida Maria Teresa nº 260, sala 630, bloco 2, Edifício Plaza Office, Campo Grande, RJ, CEP 23052-180; Instalações: 01 Sala comercial, com banheiro, com aproximadamente 38m²

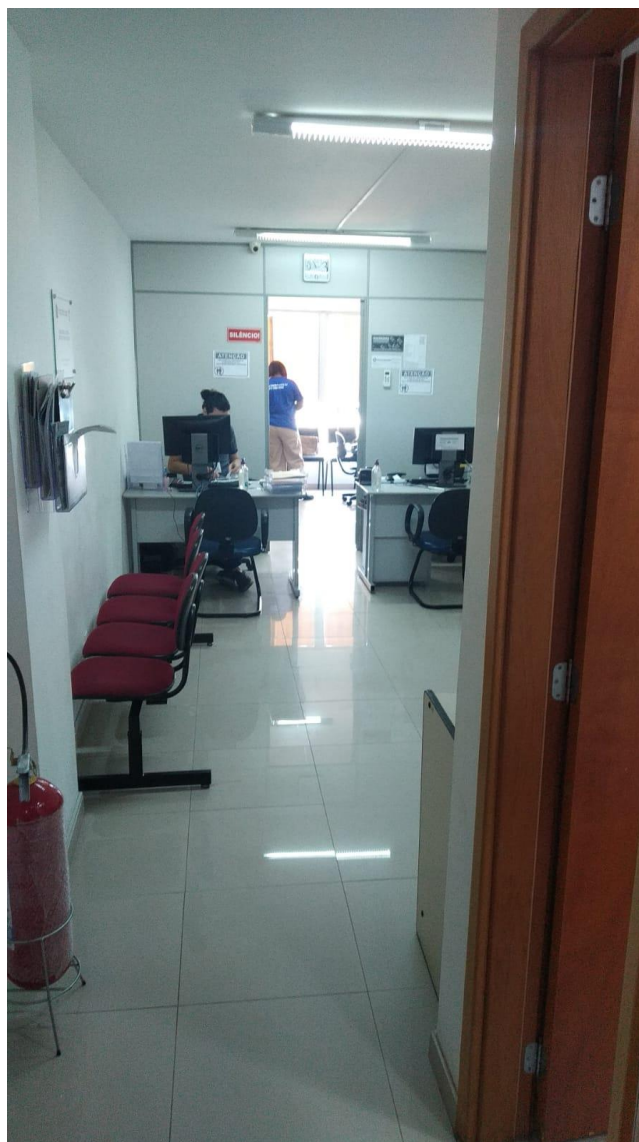

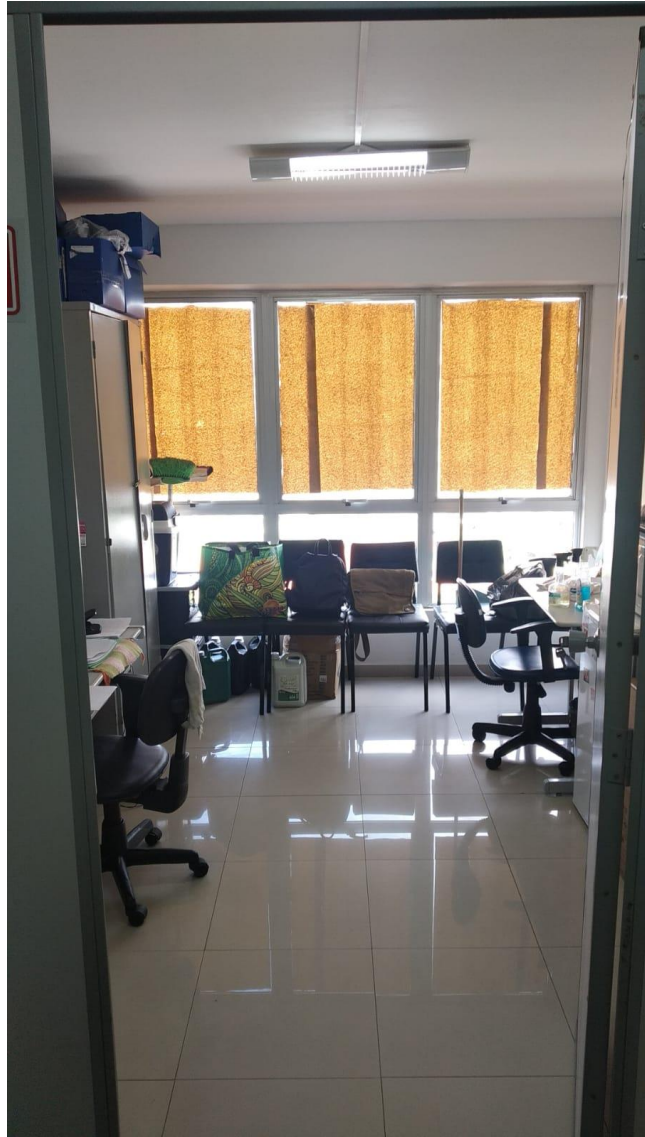



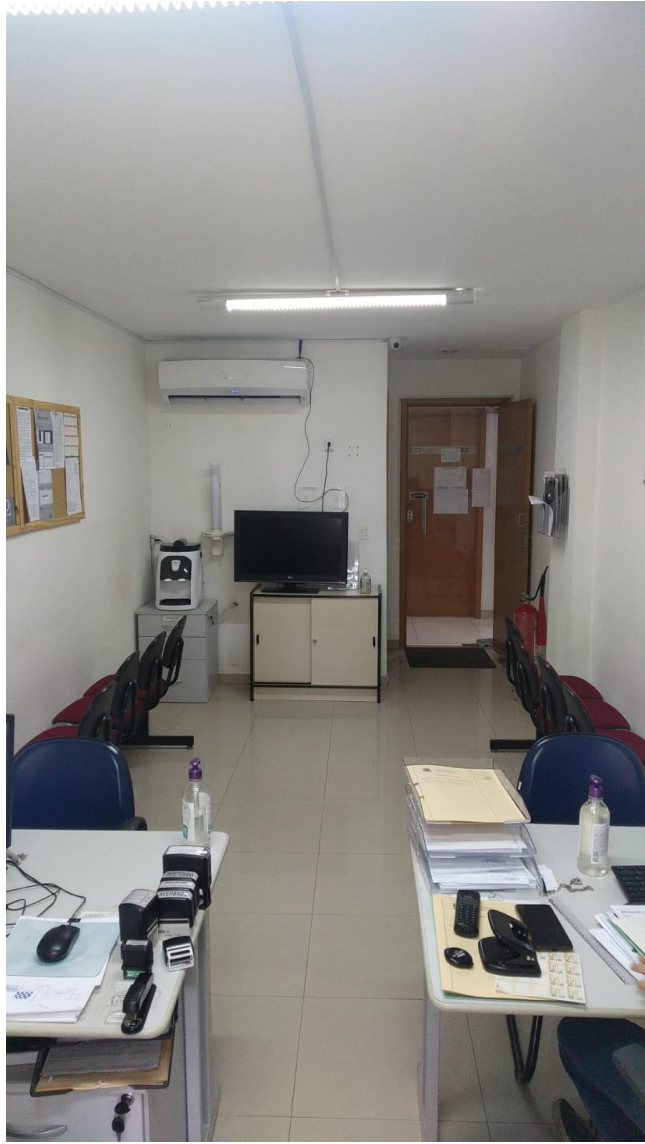

Campos dos Goytacazes: Rua Marechal Deodoro nº 126, salas 03 e 04, Centro, Campos dos Goytacazes, RJ, CEP 28010-280; Instalações: 02 Salas comerciais, com banheiro, cada uma com aproximadamente 35m²

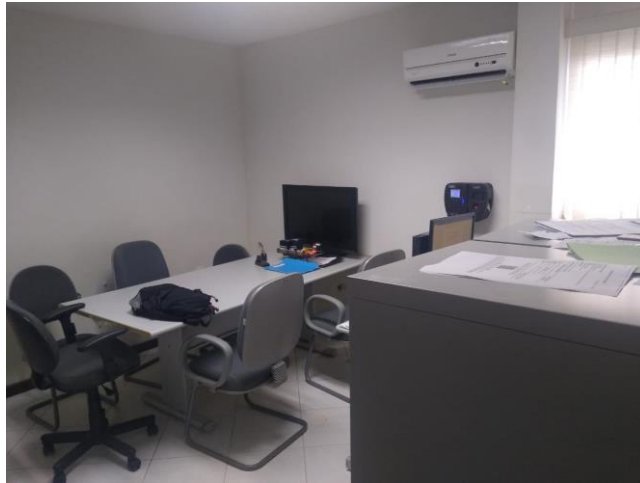

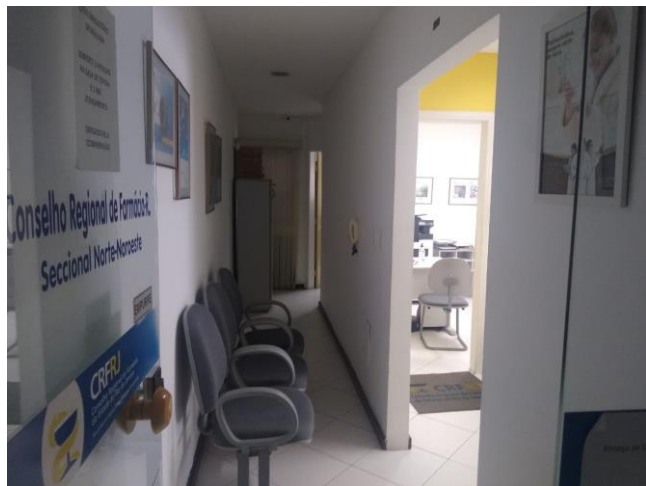

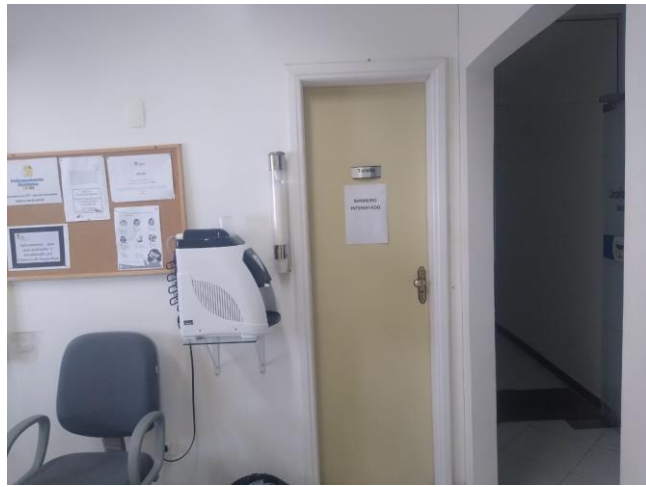
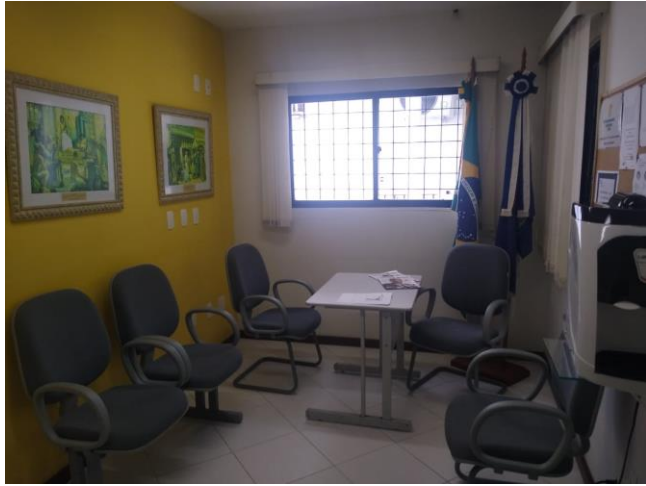



Seccional Itaperuna: Rua Major Porfírio Henriques nº 240, sala 201, Centro, Itaperuna, RJ, CEP 28300-000; Instalações: 01 Sala comercial, com banheiro, cada uma com aproximadamente 35m².









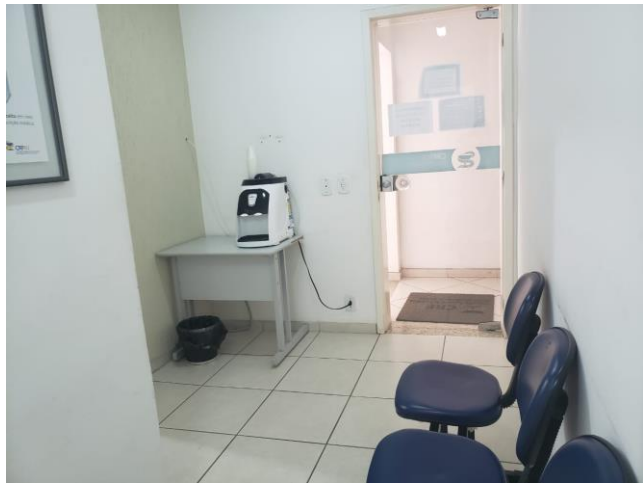



Seccional Duque de Caxias: Rua Passo da Pátria nº 120, salas 305 e 306, Jardim 25 de Agosto, Centro, Duque de Caxias, RJ, CEP 25071-220; Instalações: 02 Salas comerciais, com banheiro, cada uma com aproximadamente 27m².

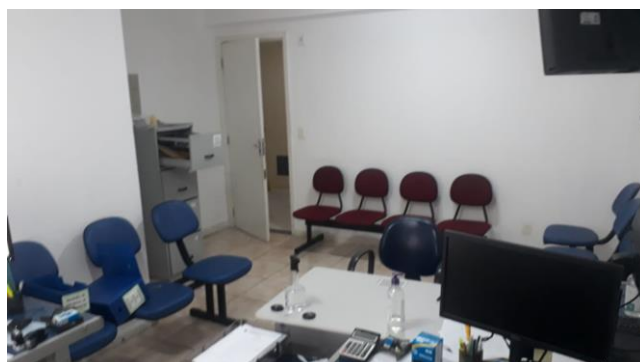
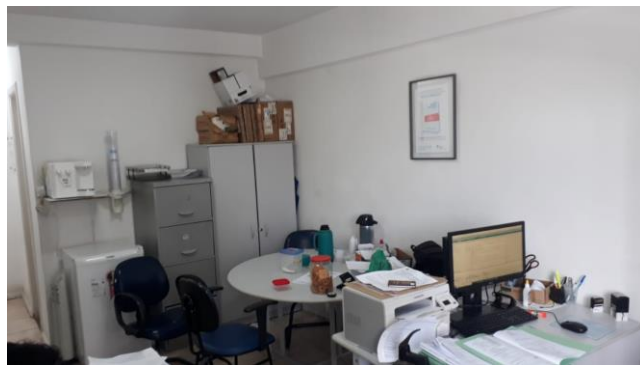



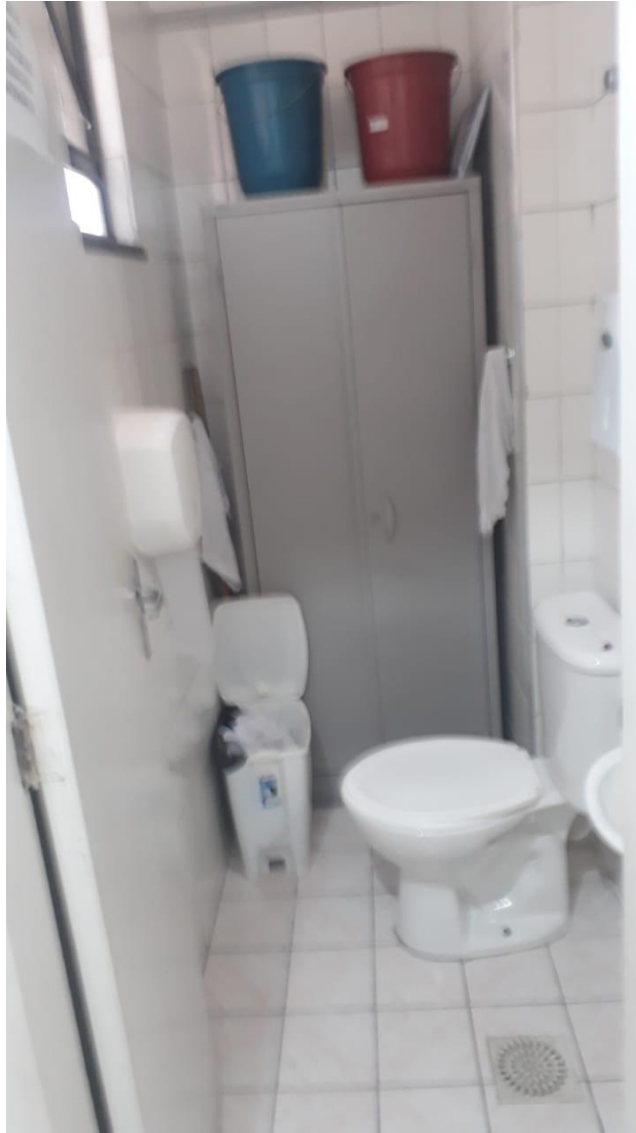



Sede: Rua Afonso Pena, 115, Tijuca, Rio de Janeiro/RJ





